

# Pre-Dispatch Photo Checklist

CropLens example for Rural site-visit / collateral inspection teams

One-page example

Pre-dispatch crew artifact

A missing access, approach, outbuilding, or parcel-edge photo can trigger reviewer kickback and a second drive.

**Main takeaway:** give the crew exact photo targets before dispatch: access, approach, outbuilding, parcel edge, and reviewer questions.

Boundary basis

Public parcel/APN or rough boundary

Image source/date

Shown in requested checklist

Crew use

Before leaving the site

Limit

Prep only; no inspection result

## RGB satellite view

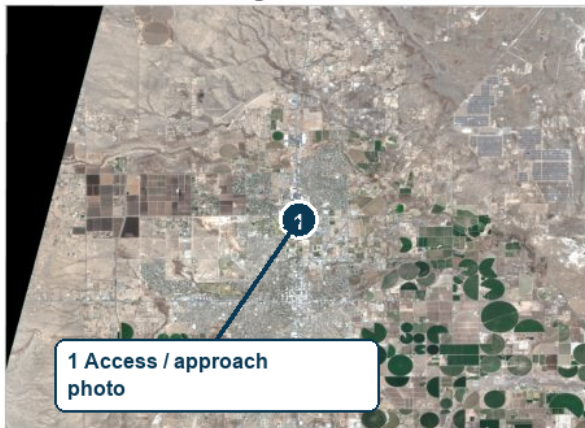

## Photo-check context

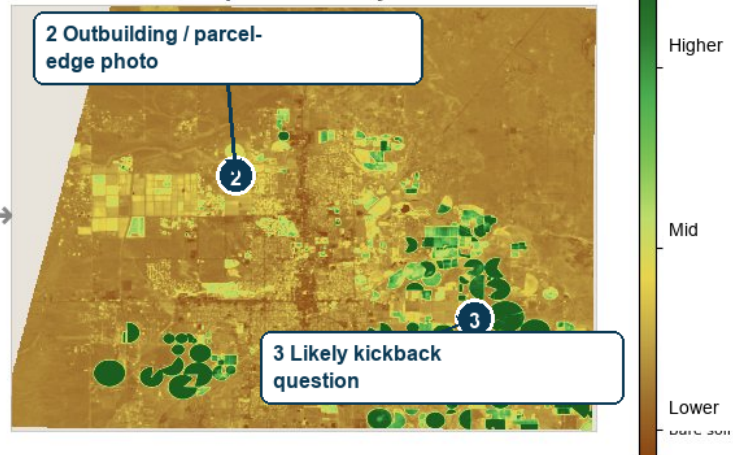

### Crew photo plan

- Photo 1: access, gate, road, or approach angle that often causes follow-up.
- Photo 2: outbuilding, visible improvement, field edge, or parcel-edge cue.
- File note: requested checklist uses exact parcel/APN/boundary before dispatch.

### Before dispatch

- What missing photo would most likely force borrower follow-up or a re-drive?
- Which access/structure point should the crew capture before leaving?
- What borrower/operator question should be asked while the crew is still there?

### How to use in pre-visit notes

- Use before the truck rolls to flag photos that could trigger kickback if missed.
- Add the checklist items below to crew notes before dispatch.
- Treat it as a photo checklist, not the inspection result.

### Photo checklist includes

- 3-7 must-capture photos tied to likely kickback risk.
- Access, gate, approach, outbuilding, and parcel-edge prompts with reviewer questions.
- Source/date/boundary limits for prep-only use.

**Guardrail:** Field prep only; do not use as collateral verification, site inspection, or lender-decision material.

### Limits

Demo sample only. Shows satellite-visible areas to prepare questions and photo/check points. Not a site inspection, collateral verification, or credit/investment decision.